



# Additions & Renovations to Northeast High School

## Project Renderings

The following renderings provide a representation of the project at its completion.



New Classroom/Admin/Guidance Building

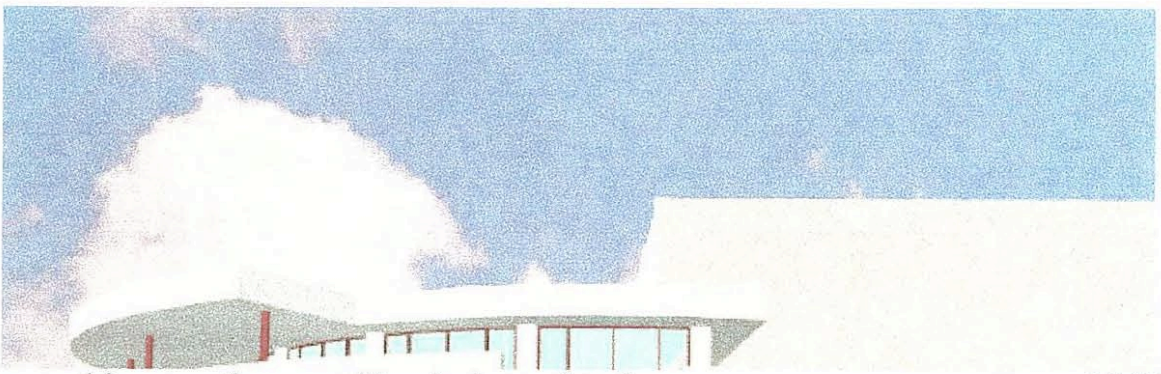



# Additions & Renovations to Northeast High School

## Site Utilization Plan

The site utilization plan shown below is for construction activities scheduled for the first phase of the project. The plan key is as follows

- Red = Temporary Fence
- Light Blue = Student Foot Traffic Routes
- Yellow = Portions of the Project to Complete in Phase 1
- Arrows = Construction Vehicle Traffic Routes

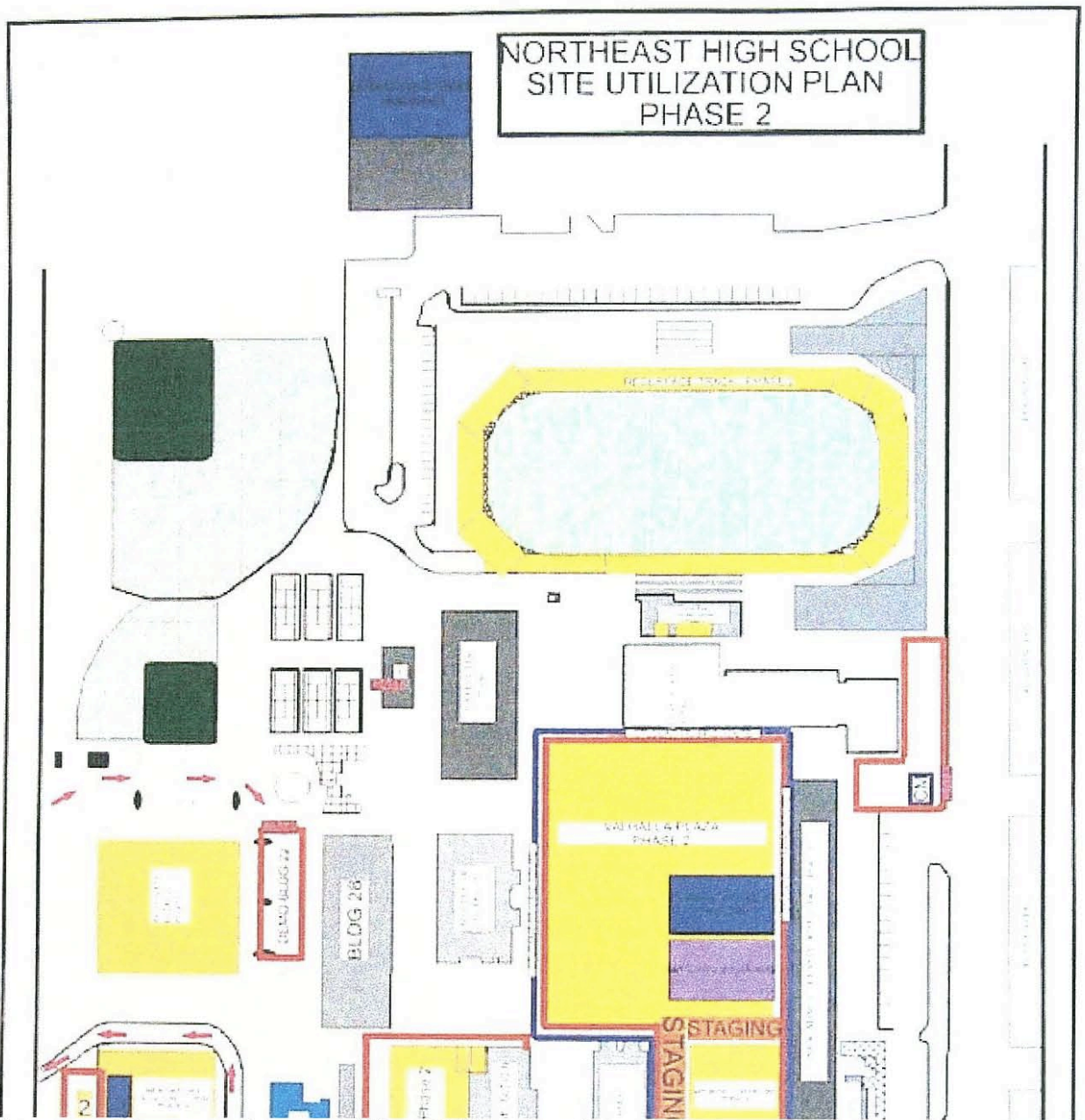



# Additions & Renovations to Northeast High School

## Construction Update and Progress Photos



Substantial completion was granted on the Classroom / Administration Building before the start of the Fall semester.

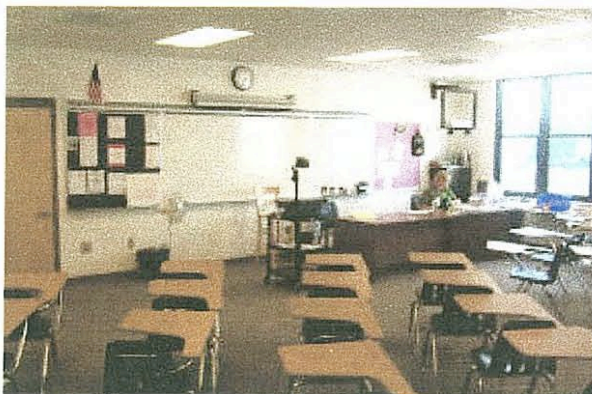

Administration, teachers and students have moved into the new Classroom / Administration Building and are holding classes.

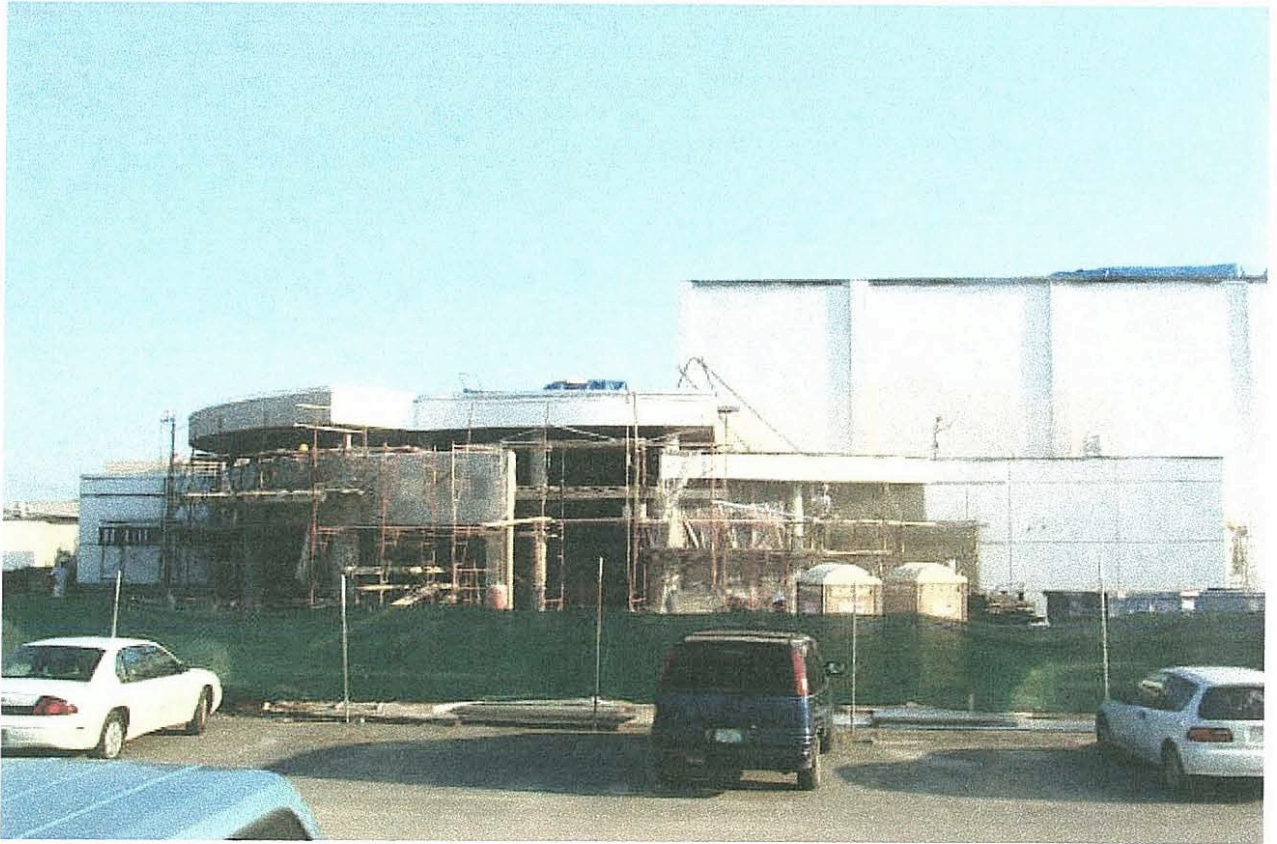

The Gymnasium Building is dried in. Exterior stucco, storefront and interior framing is proceeding.





Work at the retention pond is complete. Site stormwater work on the campus is 80% complete.



Work at the Music / Art Suite is progressing. Roof dry in is 80% complete, fireproofing and exterior stucco have begun.





Work at the Driver's Education Tower is 80% complete. Paving and striping at the Driver's Education range is complete.



Demolition of the finger buildings is complete. Grading and sidewalk work at the Valhalla Plaza area are progressing.

**NORTHEAST  
HIGH SCHOOL**

**HOME OF THE VIKINGS**





**New Entrance**



**Welcome to Northeast**

704 611 1111

